

Genetic Parkinson's – studying the few to treat the many



THE MICHAEL J. FOX FOUNDATION FOR
PARKINSON'S
RESEARCH

Miratul Muqit,
Wellcome Trust Intermediate Fellow,
Honorary Consultant Neurologist,
MRC Protein Phosphorylation Unit,
University of Dundee

Life Expectancy soaring: the rise and rise of degenerative brain disorders

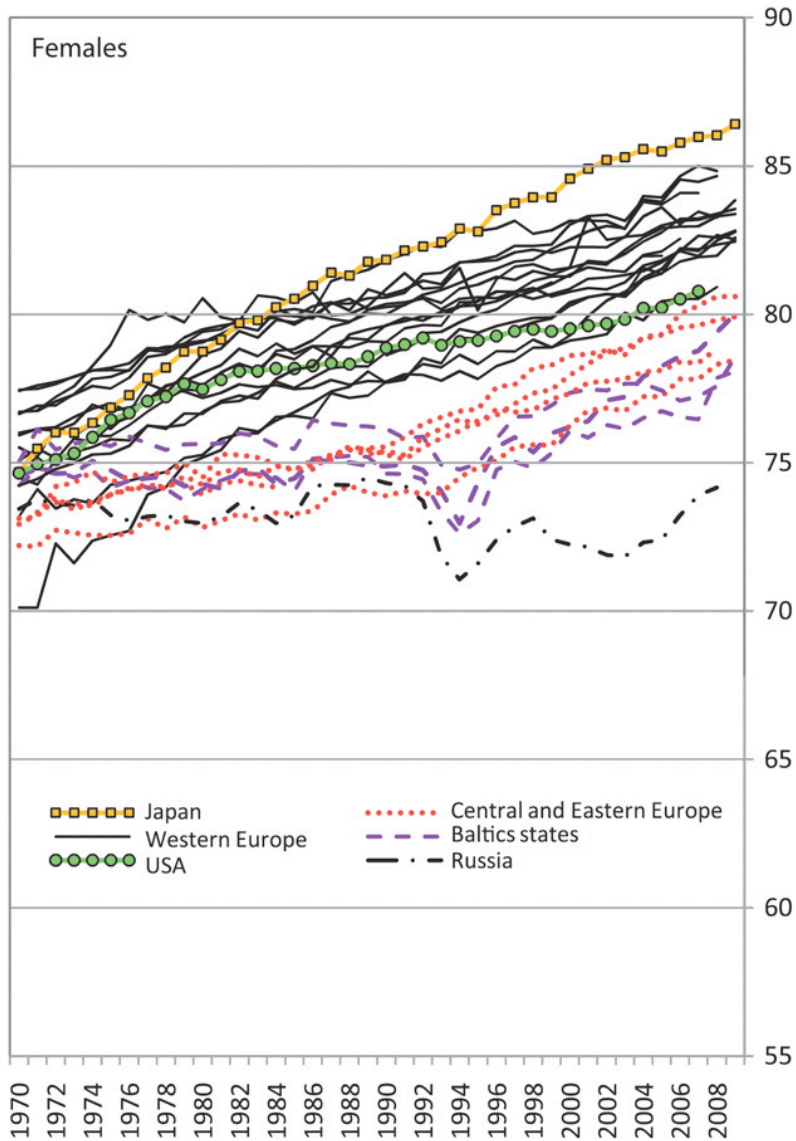

Leon, I J Epidemiol 2009

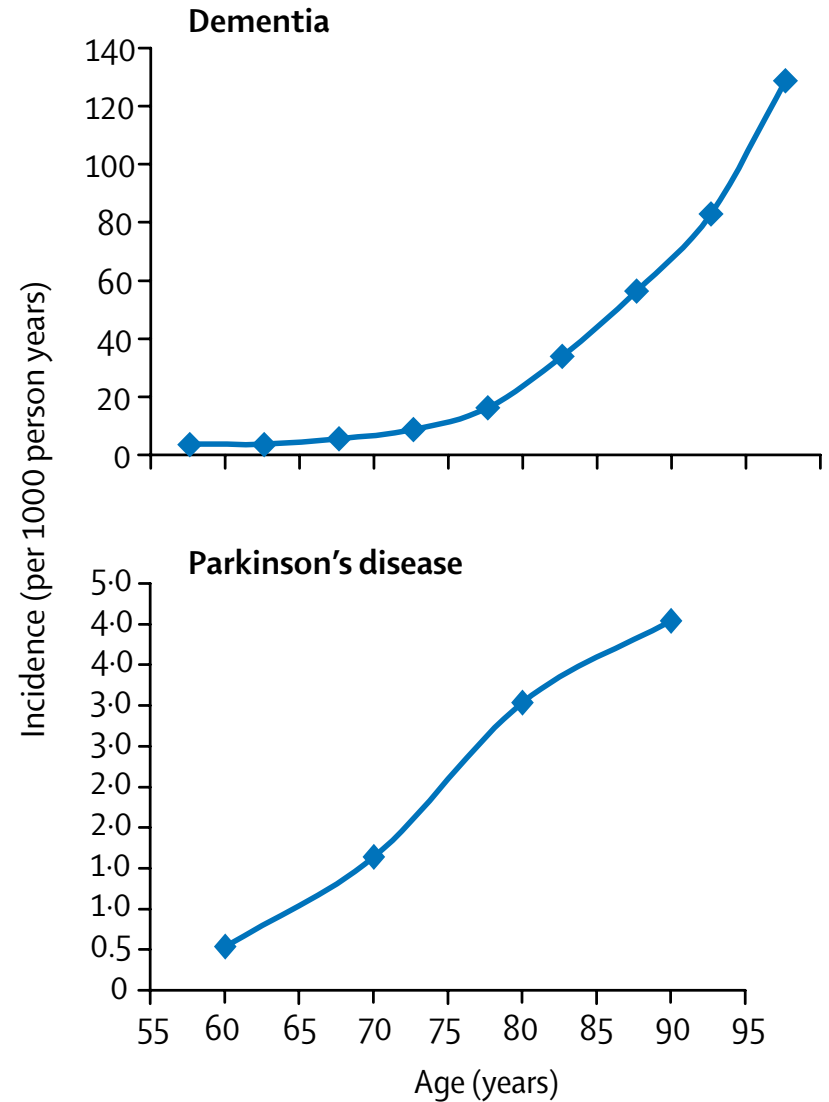

Rotterdam study, Lancet Neuro 2006

Neurodegenerative disease: scale of the problem



	Men	Women	Total
Dementia	1 550 000	2 980 000	4 530 000 ←
Stroke	1 620 000	1 690 000	3 310 000
Macular degeneration	720 000	1 210 000	1 930 000
Parkinson's disease	490 000	660 000	1 150 000 ←

Table: Absolute number of neurological diseases in the elderly population of the European Union^{8,9}

Launer & Hofman, Neurology 2000



~127,000 cases in UK



~10,000 cases in Scotland

Parkinson's UK, 2012

Parkinson's disease is a neurodegenerative movement disorder



Frank Netter

Motor

Tremor

Bradykinesia

Rigidity

Non-motor

Depression

Dementia

Constipation

Anosmia

Parkinson's remains an incurable disorder



Deep Brain Stimulation

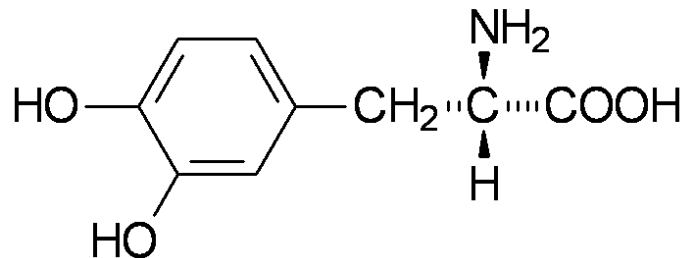
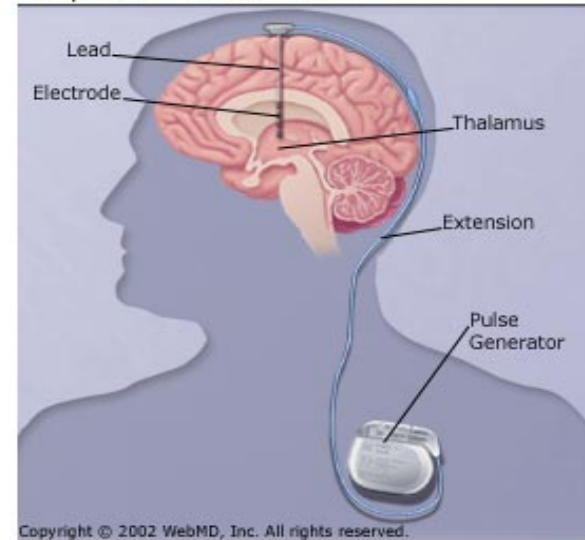

Chemical structure of 3-(3',4'-dihydroxyphenyl)-L-alanine (L-DOPA).

Pathology of Parkinson's

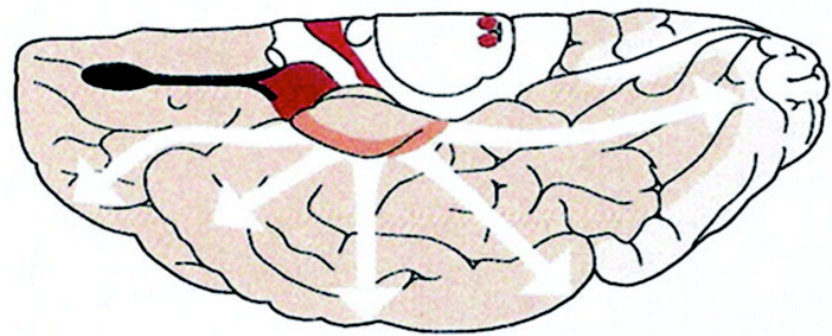
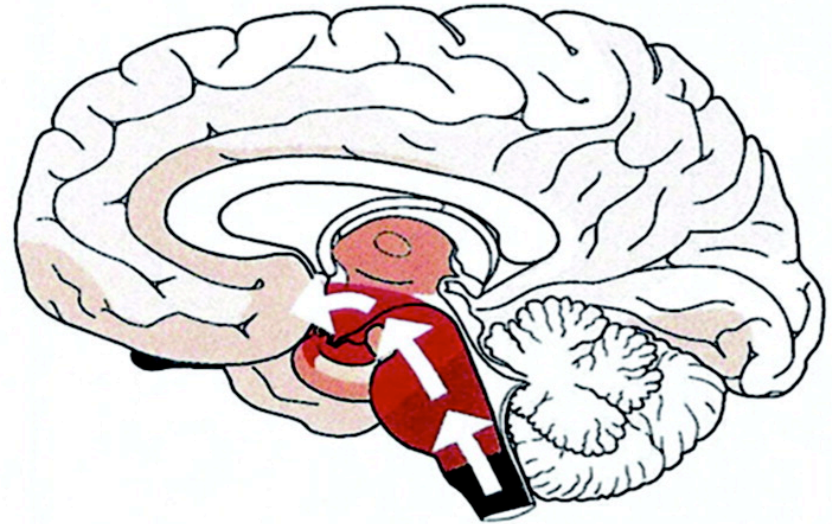
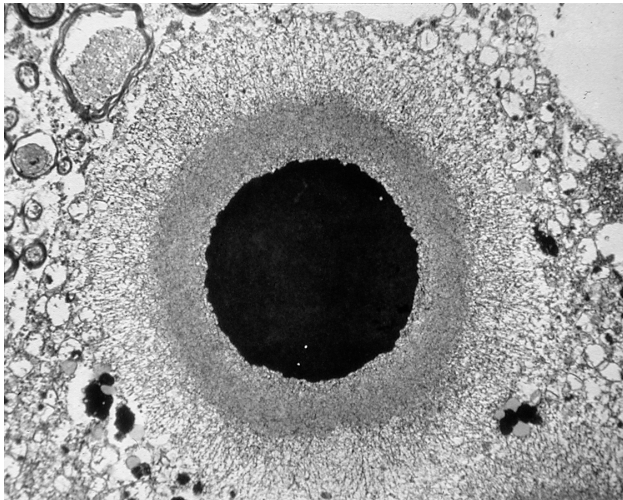
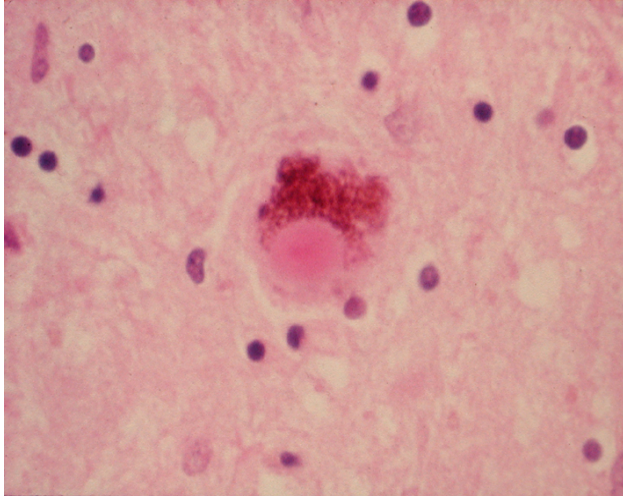

Sir William Gowers FRS



© Institute of Neurology and the National Hospital for Neurology and Neurosurgery

Staff Group 1886

*Back row, left to right: Horsley, Beevor, Cumerbatch, Buzzard, Burdendall Carter, Ormerod, Adams.
Front row: Marcus Gunn, Bastian, Jackson, Ramskill, Radcliffe, Gowers, Semon, Ferrier.*

Encephalitis Lethargica

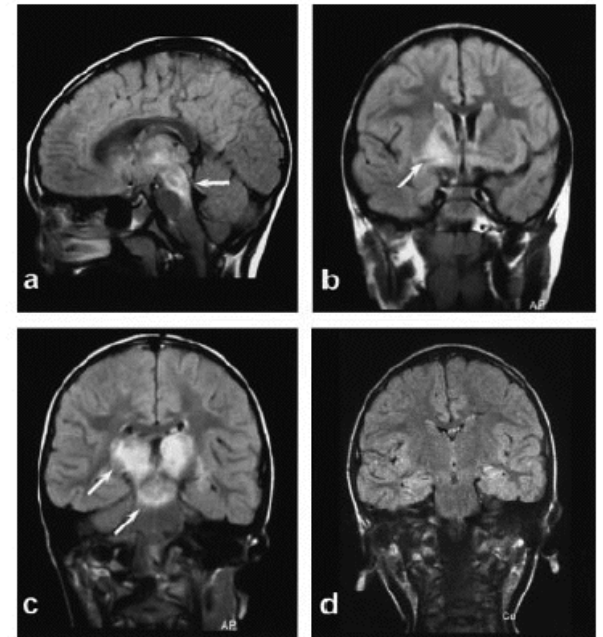
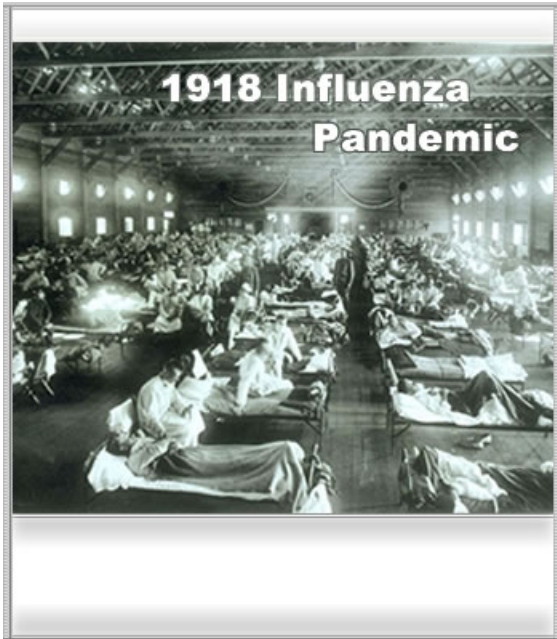
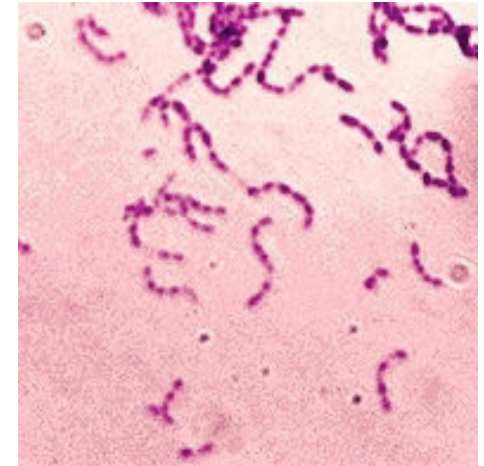
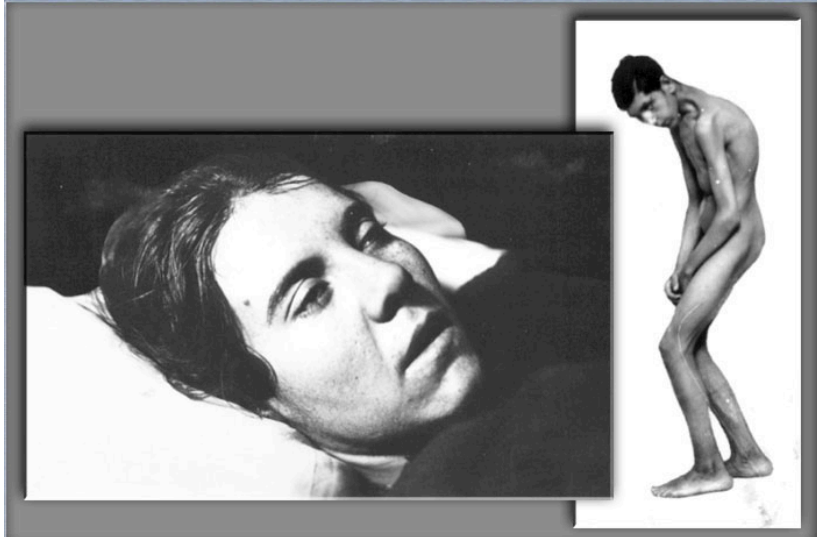

Twin studies suggest that Parkinson's not very heritable

	Concordant Pairs		Discordant Pairs		Pairwise Concordance		
	MZ	DZ	MZ	DZ	MZ	DZ	Relative Risk (95% CI)
Overall	11 ⁴	10 ¹	60	80	0.155	0.111	1.39 (0.63-3.10)
First twin diagnosed ≤50 y	4 ²	2 ⁰	0	10	1.00	0.167	6.00 (1.69-21.3)
First twin diagnosed >50 y	7 ²	8 ¹	58	68	0.108	0.105	1.02 (0.39-2.67)

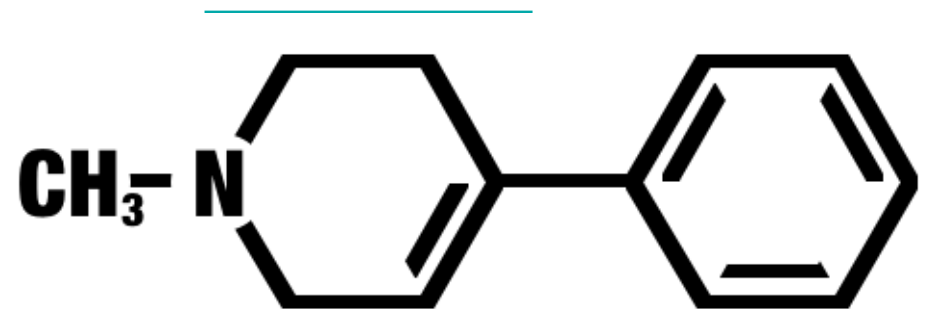
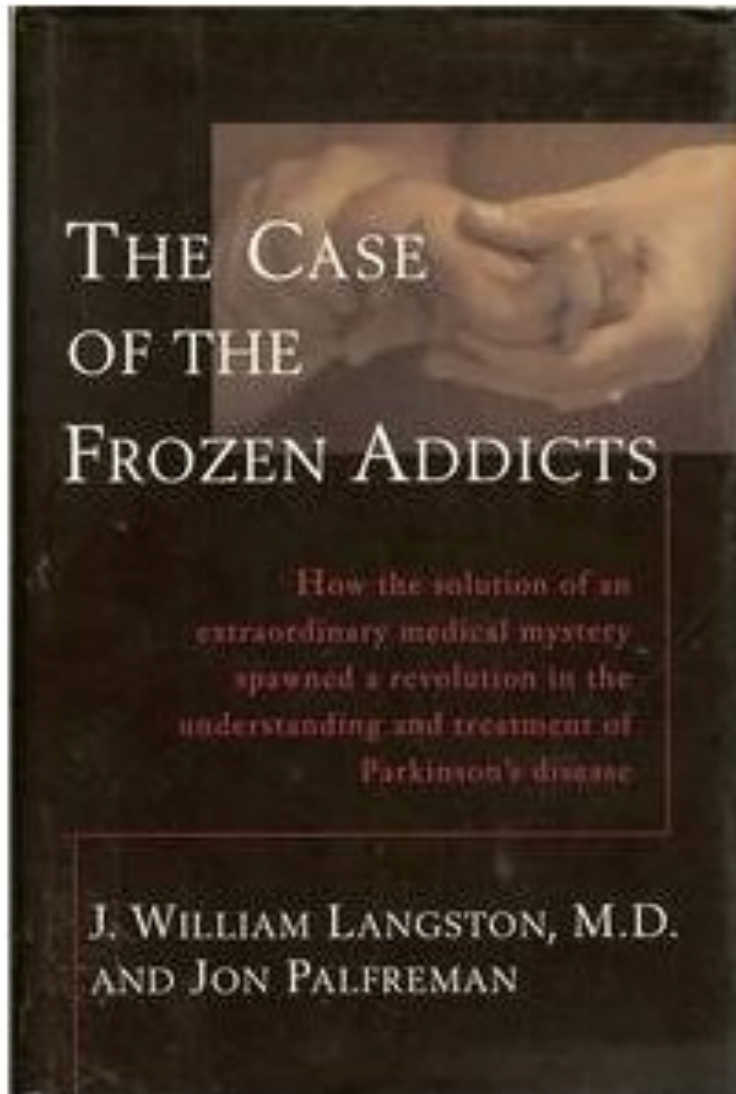

Therapies developed based on toxin models

Environmental trigger(s)



Toxin

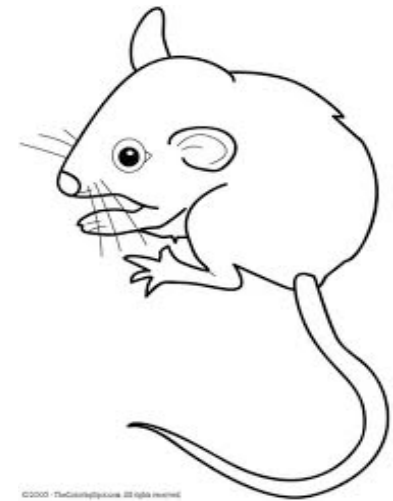
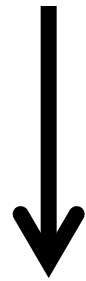

©2005 TheCartoonNetwork. All rights reserved.

Early genetic studies

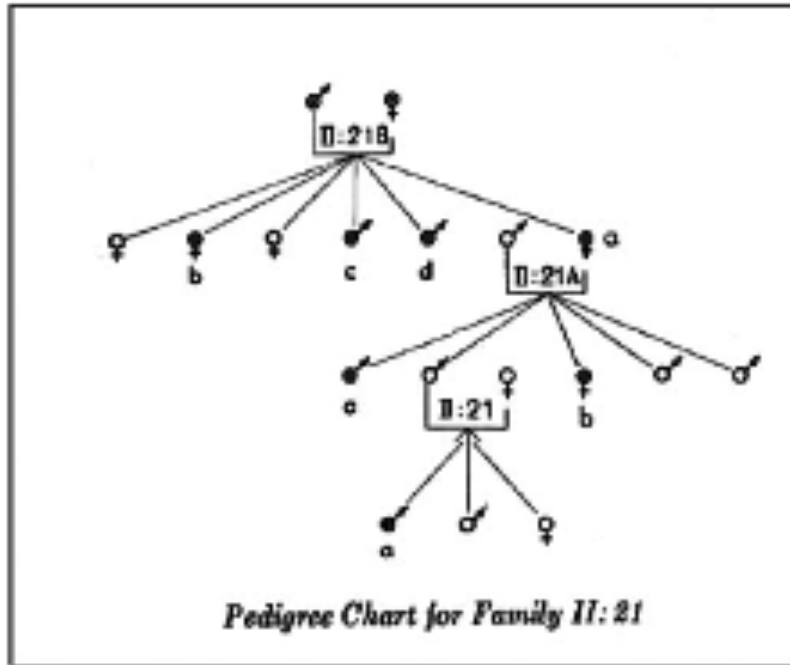

Mjones 1949

**Found 41% of 194 PD patients reported a positive family history,
Concluded that PD could be an autosomal dominant trait with
high penetrance.**

Parkinson's disease genetic loci

LOCUS	MODE	TYPE	GENE	FUNCTION
PARK1/4	AD	LO/EOPD	α -synuclein	Unknown

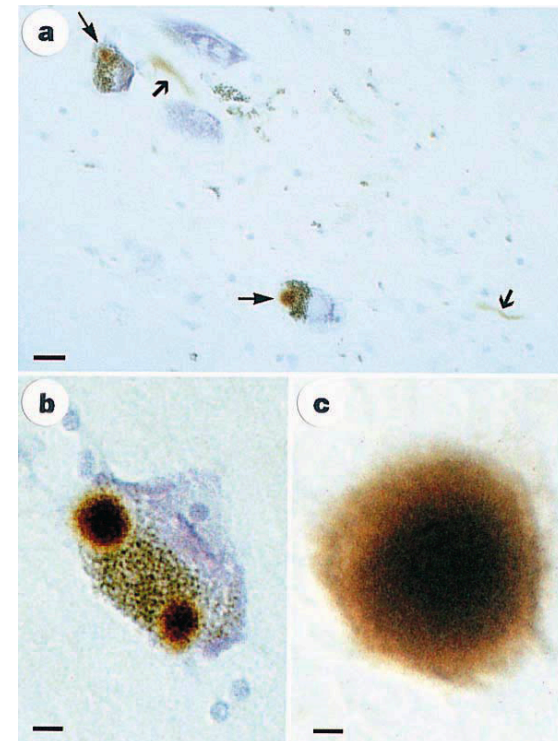
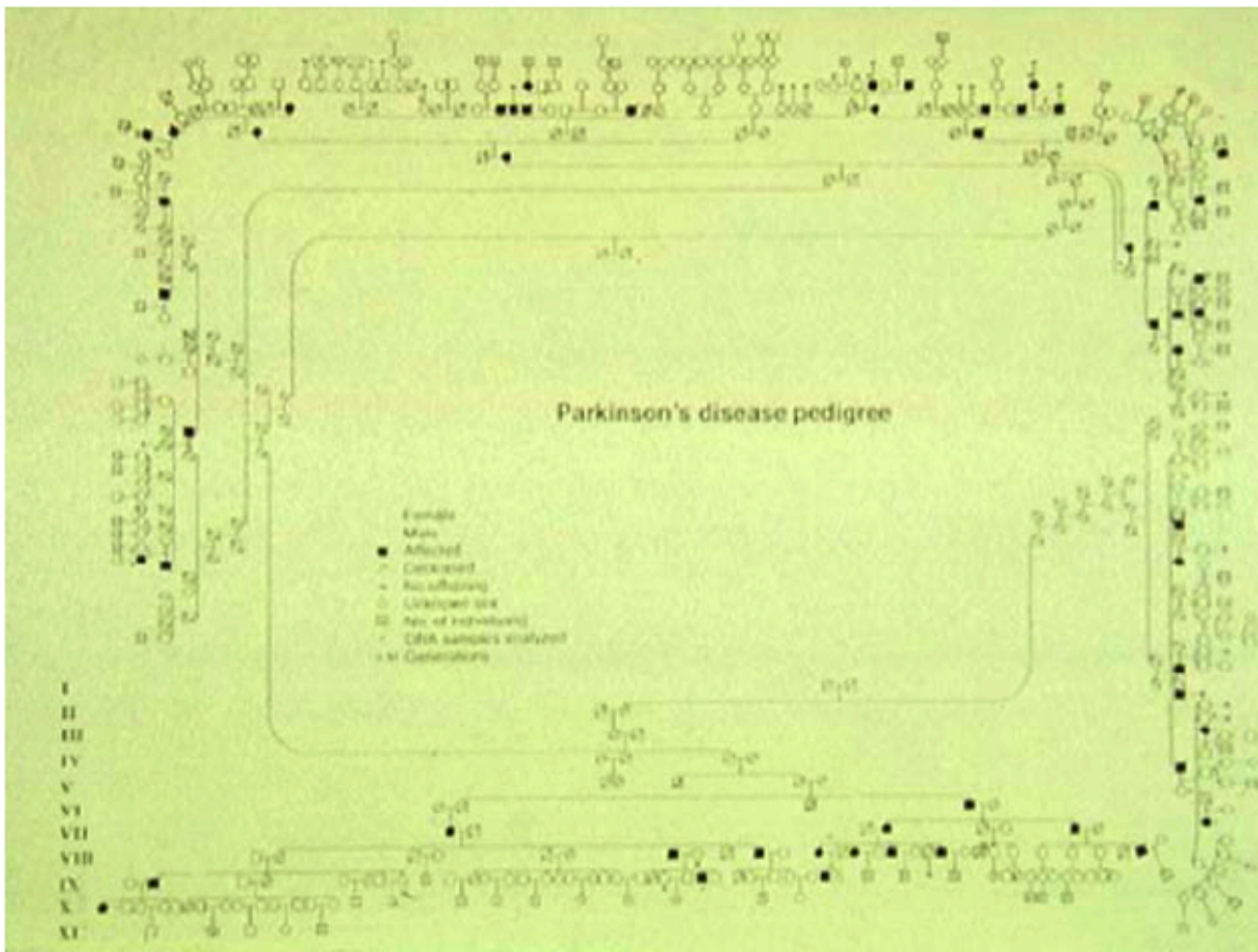

Parkinson's disease genetic loci

LOCUS	MODE	TYPE	GENE	FUNCTION
PARK1/4	AD	LO/EOPD	α -synuclein	Unknown
PARK2	AR	EOPD	Parkin	Ubiquitin ligase
PARK3	AD	LOPD	Unknown	
PARK5	AD	LOPD	UCH-L1	DUB
PARK6	AR	EOPD	PINK1	Kinase
PARK7	AR	EOPD	DJ-1	Oxidative chaperone
PARK8	AD	LOPD	LRRK2	Kinase
PARK9	AR	EOPD*	ATP13A2	ATPase
PARK10	Complex	LOPD	Unknown	
PARK11	Complex	LOPD	<i>G/GYF2</i> (controversial)	
PARK12	X-linked	LOPD	Unknown	
PARK13	AD	LOPD	HtrA2/Omi	Serine protease
PARK14	AR	EOPD*	PLA2G6	Phospholipase A2
PARK15	AR	EOPD*	FBXO7	F Box protein
PARK16	Complex	LOPD	Unknown	
PARK17	Complex	LOPD	GAK	Kinase
PARK18	Complex	LOPD	HLA	immune recognition
PARK19	AD	LOPD	VPS35	endosomal-Golgi trafficking
PARK20	AD	LOPD	EIF4G1	mRNA translation-initiation

* Complex syndrome

Cancer genetics – 30 years ago

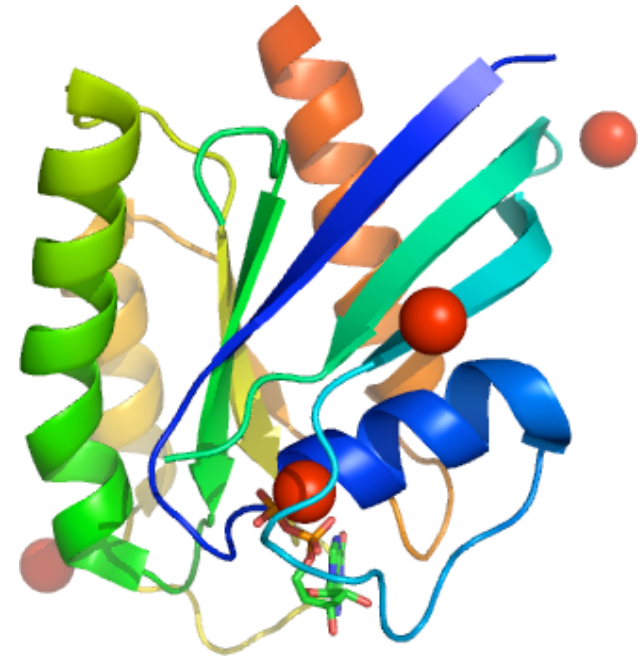
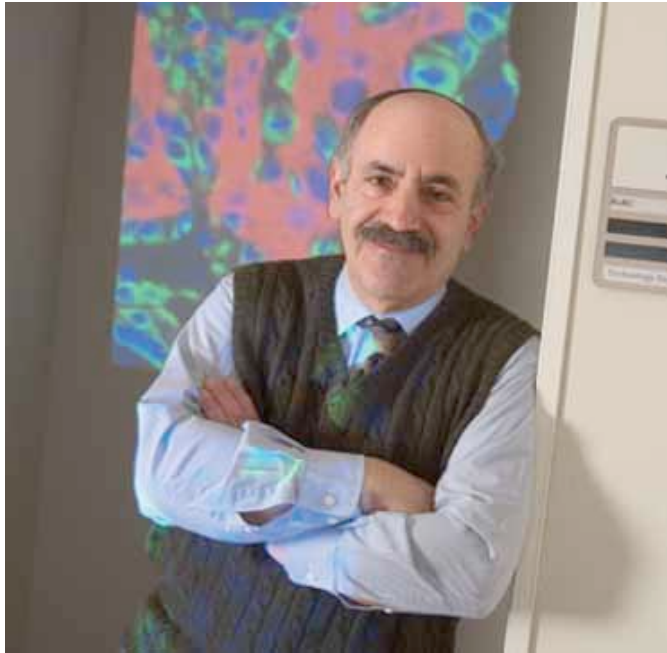

Robert Weinberg discovered first human proto-oncogene, Ras

An oncogene is a gene that has the potential to cause cancer – often mutated or expressed at high levels

Ras mutations are found in a large number of human cancers

Ras signaling network in cells

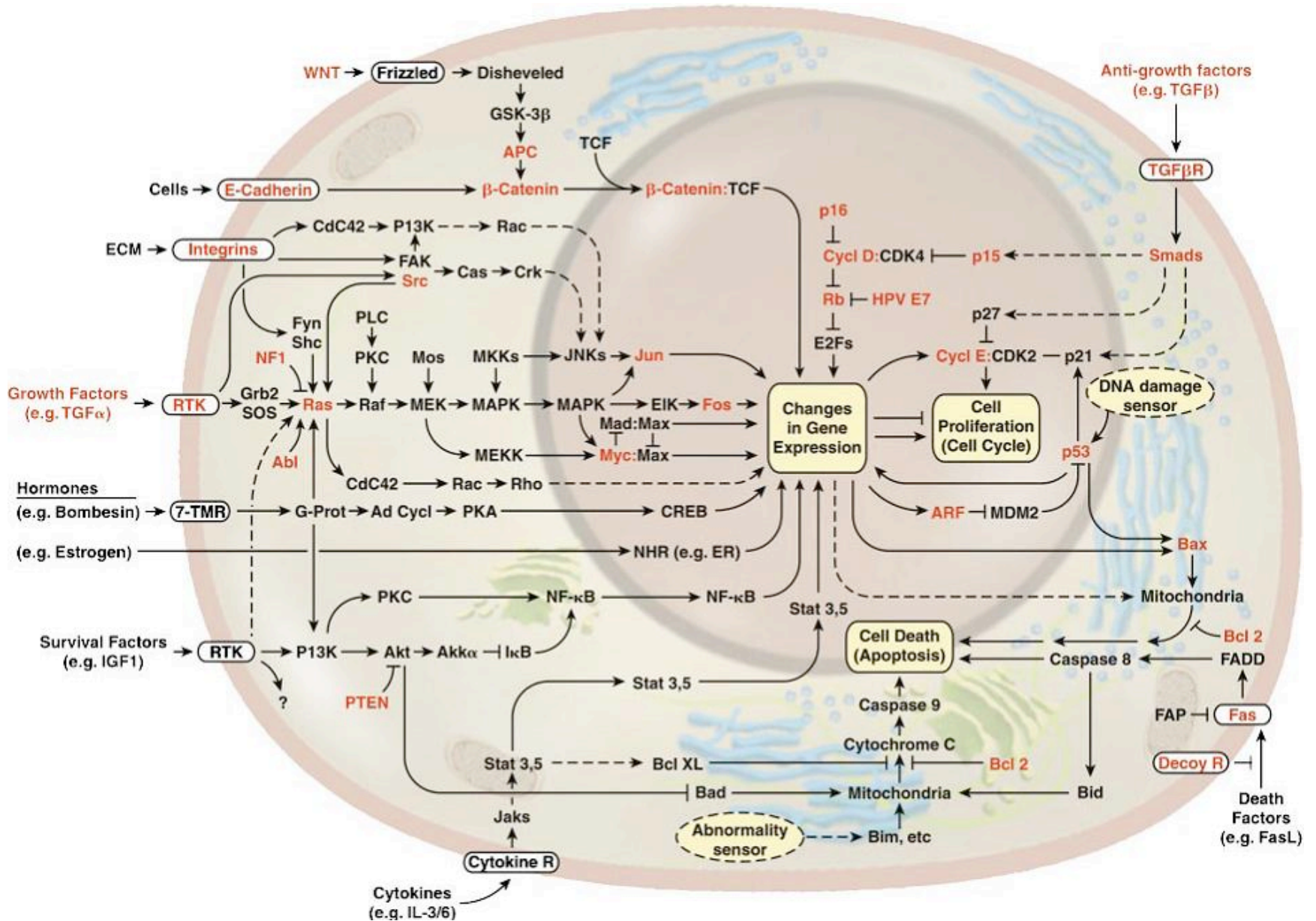

“Marsala Kindred”

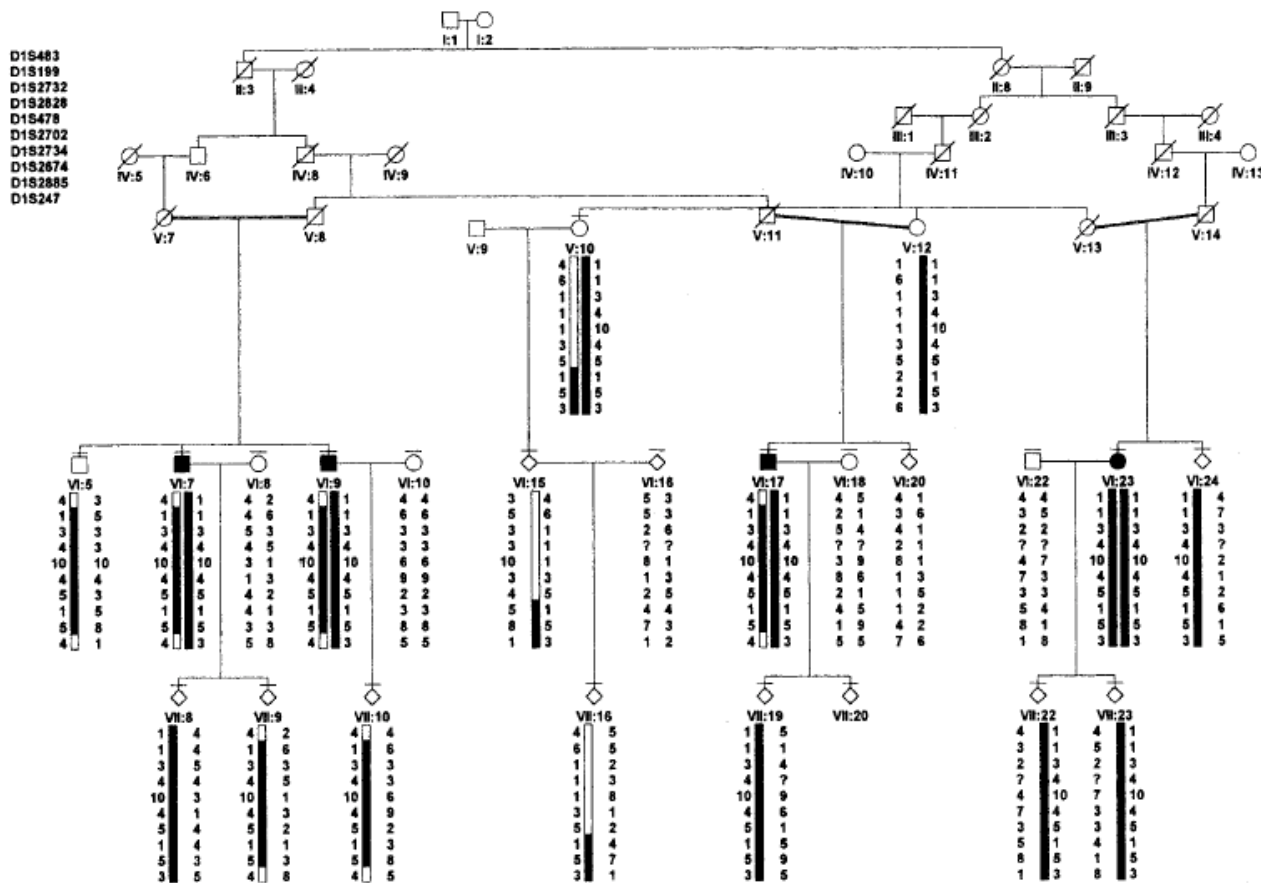

Autosomal recessive PD
Early-onset (age at onset 32-47)
Slowly progressive
Sustained response to Levodopa

Homozygous Mutations in PTEN-induced kinase 1

Exon 7 W437OPA

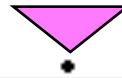

A G G C T G A T G C C T G A G C A G T G G G A G C C A T I

Homo-
zygote

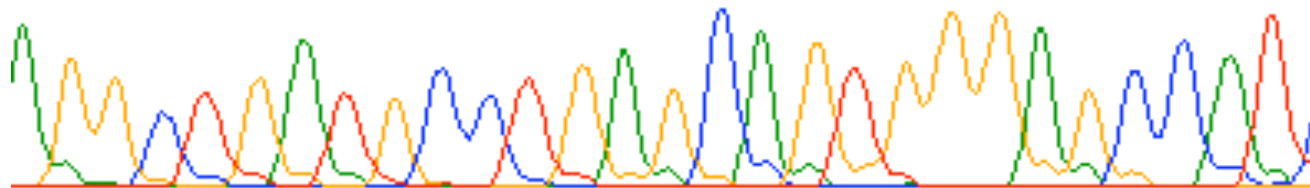

A G G C T G A T G C C T G G G C A G T G G G A G C C A T I

Hetero-
zygote

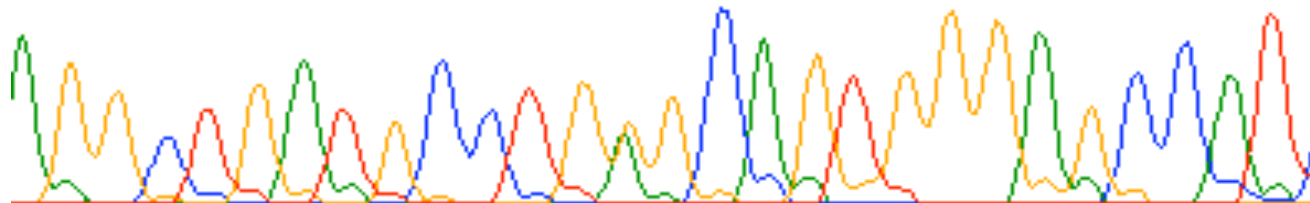

A G G C T G A T G C C T G G G C A G T G G G A G C C A T I

Wild
type

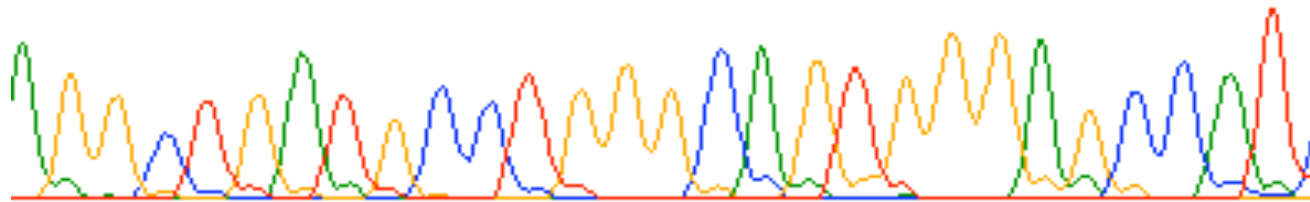

Protein Phosphorylation

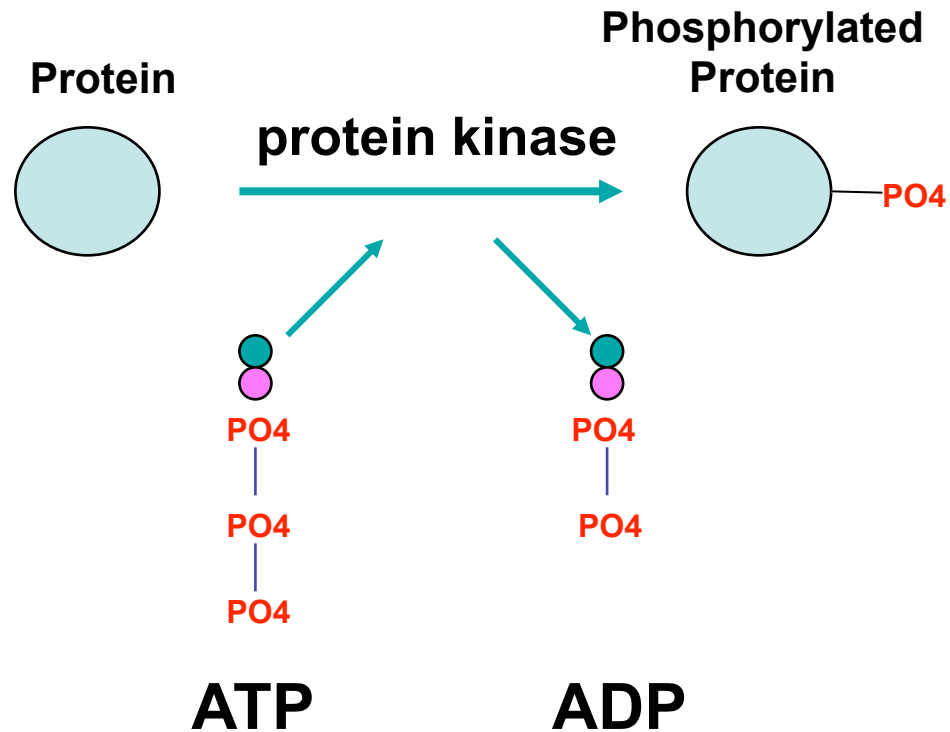

Proof of concept in CML

